Overvoltage Protection Module

PCB j704

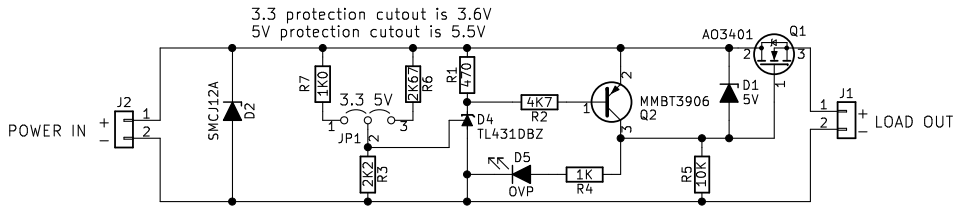

Disconnects the load if overvoltage is applied.
Jumper selectable cutoff voltage for 3.3V or 5V protection.
LED indicates overvoltage cutoff is in effect.
Maximum input voltage 12V.